



MONROE COUNTY

Environment and Public Works Committee

April 24, 2023 5:15 PM

AGENDA

- A. ROLL CALL
- B. PUBLIC FORUM
- C. APPROVAL OF MINUTES

March 27, 2023

- D. NEW BUSINESS

23-0118

Classification of Action and Determination of Significance Pursuant to the State Environmental Quality Review Act for the Acceptance of Maintenance Jurisdiction of Approximately .092 Acre of Right-of-Way for former New York State Highway (Route) No. 65, Town of Pittsford - County Executive Adam J. Bello

23-0130

Acceptance of a Grant from the Oswego County Soil and Water Conservation District for the Water Quality Program and Authorize a Contract with the Monroe County Soil and Water Conservation District - County Executive Adam J. Bello

23-0131

Classification of Action and Determination of Significance Pursuant to the State Environmental Quality Review Act for the Innovative Field Home Clubhouse, Batting Building and Site Upgrades Project - County Executive Adam J. Bello

23-0132

Authorize a Contract with Steve General Contractor, Inc for Construction Services for the Innovative Field Home Clubhouse Renovation, Batting Building, and Site Upgrades Project - County Executive Adam J. Bello

23-0133

Classification of Action and Determination of Significance Pursuant to the State Environmental Quality Review Act for the Construction of a Synthetic Turf Pitch and Putt Practice Area at Genesee Valley Park - County Executive Adam J. Bello

E. OTHER MATTERS

F. ADJOURNMENT

The next meeting of the Environment & Public Works Committee will be held on May 22, 2023 at 5:15 p.m



ATTACHMENTS:

Description File Name

- ▣ March 27, 2023 3.27.23_EPW_Minutes.pdf

Summary of Minutes

ENVIRONMENT & PUBLIC WORKS COMMITTEE

March 27, 2023

5:15 p.m.

Chairman McCabe called the meeting to order at 5:18 p.m.

MEMBERS PRESENT: Sean McCabe (Chair) Mark Johns (Vice-Chair), Tracy DiFlorio, George Hebert, Susan Hughes-Smith (RMM), Howard Maffucci

MEMBERS EXCUSED: Albert Blankley (Excused)

OTHER LEGISLATORS PRESENT: Ricky Frazier, John B. Baynes, Frank X. Allkofer, Dave Long, Maria Vecchio, Mercedes Vazquez Simmons

ADMINISTRATION PRESENT: Jeff McCann (Deputy County Executive), Adrienne Green (Legislative Liaison), Don Crumb (Law Dept.) Michael Garland, P.E. (DES Director), Robert Franklin (CFO), John Bringewatt (County Attorney), Laura Smith (Chief Deputy County Attorney)

PUBLIC FORUM: There were no speakers.

APPROVAL OF MINUTES: The minutes of February 27, 2023 were approved as submitted.

NEW BUSINESS:

23-0073 - Acceptance of a Grant from the New York State Department of Environmental Conservation for Climate Smart Communities for the Organics Management Plan – County Executive Adam J. Bello

MOVED by Legislator Johns, SECONDED by Legislator Hebert.
ADOPTED: 6-0

23-0075 - Authorization to Enter into a Grant Agreement with New York State for Aid Relating to Four (4) Projects at the Frederick Douglass - Greater Rochester International Airport – County Executive Adam J. Bello

MOVED by Legislator Hebert, SECONDED by Legislator Johns.
ADOPTED: 6-0

OTHER MATTERS

ADJOURNMENT:

There being no other matters, Chairman McCabe adjourned the meeting at 5:45 p.m.

The next meeting of the Environment and Public Works Committee will be **Monday, April 24, 2023 at 5:15 P.M.**

Respectfully Submitted,
Frank Keophtlasy
Deputy Clerk of the Legislature



ATTACHMENTS:

Description File Name

▣ Referral R23-0118.pdf



Office of the County Executive

Monroe County, New York

Adam J. Bello
County Executive

OFFICIAL FILE COPY

No. 230118

Not to be removed from the
Office of the
Legislature Of
Monroe County

Committee Assignment

ENV. & PUB. WORKS -L

April 7, 2023

To The Honorable
Monroe County Legislature
407 County Office Building
Rochester, New York 14614

Subject: Classification of Action and Determination of Significance Pursuant to the State Environmental Quality Review Act for the Acceptance of Maintenance Jurisdiction of Approximately .092 Acre of Right-of-Way for former New York State Highway (Route) No. 65, Town of Pittsford

Honorable Legislators:

I recommend that Your Honorable Body determine whether the transfer of maintenance jurisdiction of approximately .092 acre of right-of-way for former New York State Highway (Route) No. 65 in the Town of Pittsford from the New York State Department of Transportation may have a significant adverse impact on the environment pursuant to the State Environmental Quality Review Act ("SEQRA").

The transfer of maintenance jurisdiction of approximately .092 acre of right-of-way of former New York State Highway (Route) No. 65 in the Town of Pittsford has been preliminary classified as an Unlisted action. The SEQRA regulations found at 6 NYCRR Part 617 requires that no agency shall carry out or approve an Action until it has complied with the requirements of SEQRA.

The specific legislative actions required are:

1. Determine that the transfer of maintenance jurisdiction of approximately .092 acre of right-of-way for former New York State Highway (Route) No. 65 in the Town of Pittsford is an Unlisted action.
2. Make a determination of significance regarding the transfer of maintenance jurisdiction of approximately .092 acre of right-of-way for former New York State Highway (Route) No. 65 in the Town of Pittsford pursuant to 6 NYCRR § 617.7.

3. Authorize the County Executive, or his designee, to take such actions to comply with the requirements of the State Environmental Quality Review Act, including without limitation, the execution of documents and the filing, distribution and publication of the documents required under the State Environmental Quality Review Act, and any other actions to implement the intent of this resolution.

This designation will have no impact on the revenues or expenditures of the current Monroe County budget.

I recommend that this matter be referred to the appropriate committee(s) for favorable action by Your Honorable Body.

Sincerely,

Adam J. Bello
Monroe County Executive

AJB:db

Short Environmental Assessment Form

Part 1 - Project Information

Instructions for Completing

Part 1 – Project Information. The applicant or project sponsor is responsible for the completion of Part 1. Responses become part of the application for approval or funding, are subject to public review, and may be subject to further verification. Complete Part 1 based on information currently available. If additional research or investigation would be needed to fully respond to any item, please answer as thoroughly as possible based on current information.

Complete all items in Part 1. You may also provide any additional information which you believe will be needed by or useful to the lead agency; attach additional pages as necessary to supplement any item.

Part 1 – Project and Sponsor Information			
Name of Action or Project: Accept Maintenance Jurisdiction of Approximately .092 Acre of Right-of-Way for former New York State Highway (Route) No. 65, Town of Pittsford			
Project Location (describe, and attach a location map): Right-of-Way for former New York State Highway (Route) No. 65, Town of Pittsford			
Brief Description of Proposed Action: Accept Maintenance Jurisdiction of Approximately .092 Acre of Right-of-Way for former New York State Highway (Route) No. 65, Town of Pittsford as shown on Map No. 25-C Parcel No. 25.			
Name of Applicant or Sponsor: Monroe County		Telephone: 585-753-1233	
Address: 39 West Main Street		E-Mail:	
City/PO: Rochester		State: NY	Zip Code: 14614
1. Does the proposed action only involve the legislative adoption of a plan, local law, ordinance, administrative rule, or regulation? If Yes, attach a narrative description of the intent of the proposed action and the environmental resources that may be affected in the municipality and proceed to Part 2. If no, continue to question 2.			NO <input type="checkbox"/>
2. Does the proposed action require a permit, approval or funding from any other government Agency? If Yes, list agency(s) name and permit or approval: New York State Department of Transportation			YES <input checked="" type="checkbox"/>
3. a. Total acreage of the site of the proposed action? _____ 0.092 acres b. Total acreage to be physically disturbed? _____ 0.000 acres c. Total acreage (project site and any contiguous properties) owned or controlled by the applicant or project sponsor? _____ 0.092 acres			
4. Check all land uses that occur on, are adjoining or near the proposed action:			
5. <input type="checkbox"/> Urban <input type="checkbox"/> Rural (non-agriculture) <input type="checkbox"/> Industrial <input checked="" type="checkbox"/> Commercial <input checked="" type="checkbox"/> Residential (suburban) <input type="checkbox"/> Forest <input type="checkbox"/> Agriculture <input type="checkbox"/> Aquatic <input type="checkbox"/> Other(Specify): <input type="checkbox"/> Parkland			

5. Is the proposed action,	NO	YES	N/A
a. A permitted use under the zoning regulations?	<input type="checkbox"/>	<input type="checkbox"/>	<input checked="" type="checkbox"/>
b. Consistent with the adopted comprehensive plan?	<input type="checkbox"/>	<input type="checkbox"/>	<input checked="" type="checkbox"/>
6. Is the proposed action consistent with the predominant character of the existing built or natural landscape?	NO	YES	
	<input type="checkbox"/>	<input checked="" type="checkbox"/>	
7. Is the site of the proposed action located in, or does it adjoin, a state listed Critical Environmental Area?	NO	YES	
If Yes, identify: _____	<input checked="" type="checkbox"/>	<input type="checkbox"/>	
8. a. Will the proposed action result in a substantial increase in traffic above present levels?	NO	YES	
	<input checked="" type="checkbox"/>	<input type="checkbox"/>	
b. Are public transportation services available at or near the site of the proposed action?		<input checked="" type="checkbox"/>	
c. Are any pedestrian accommodations or bicycle routes available on or near the site of the proposed action?		<input checked="" type="checkbox"/>	
9. Does the proposed action meet or exceed the state energy code requirements?	NO	YES	
If the proposed action will exceed requirements, describe design features and technologies: _____ _____	<input checked="" type="checkbox"/>	<input type="checkbox"/>	
10. Will the proposed action connect to an existing public/private water supply?	NO	YES	
If No, describe method for providing potable water: _____ _____	<input checked="" type="checkbox"/>	<input type="checkbox"/>	
11. Will the proposed action connect to existing wastewater utilities?	NO	YES	
If No, describe method for providing wastewater treatment: _____ _____	<input checked="" type="checkbox"/>	<input type="checkbox"/>	
12. a. Does the project site contain, or is it substantially contiguous to, a building, archaeological site, or district which is listed on the National or State Register of Historic Places, or that has been determined by the Commissioner of the NYS Office of Parks, Recreation and Historic Preservation to be eligible for listing on the State Register of Historic Places?	NO	YES	
	<input checked="" type="checkbox"/>	<input type="checkbox"/>	
b. Is the project site, or any portion of it, located in or adjacent to an area designated as sensitive for archaeological sites on the NY State Historic Preservation Office (SHPO) archaeological site inventory?		<input checked="" type="checkbox"/>	
13. a. Does any portion of the site of the proposed action, or lands adjoining the proposed action, contain wetlands or other waterbodies regulated by a federal, state or local agency?	NO	YES	
	<input type="checkbox"/>	<input checked="" type="checkbox"/>	
b. Would the proposed action physically alter, or encroach into, any existing wetland or waterbody?		<input type="checkbox"/>	
If Yes, identify the wetland or waterbody and extent of alterations in square feet or acres: _____ _____ _____	<input checked="" type="checkbox"/>	<input type="checkbox"/>	

14. Identify the typical habitat types that occur on, or are likely to be found on the project site. Check all that apply:		
<input type="checkbox"/> Shoreline <input type="checkbox"/> Forest <input type="checkbox"/> Agricultural/grasslands <input type="checkbox"/> Early mid-successional <input type="checkbox"/> Wetland <input type="checkbox"/> Urban <input checked="" type="checkbox"/> Suburban		
15. Does the site of the proposed action contain any species of animal, or associated habitats, listed by the State or Federal government as threatened or endangered?	NO	YES
	<input checked="" type="checkbox"/>	<input type="checkbox"/>
16. Is the project site located in the 100-year flood plan?	NO	YES
	<input checked="" type="checkbox"/>	<input type="checkbox"/>
17. Will the proposed action create storm water discharge, either from point or non-point sources?	NO	YES
If Yes,	<input checked="" type="checkbox"/>	<input type="checkbox"/>
a. Will storm water discharges flow to adjacent properties?	<input checked="" type="checkbox"/>	<input type="checkbox"/>
b. Will storm water discharges be directed to established conveyance systems (runoff and storm drains)?	<input checked="" type="checkbox"/>	<input type="checkbox"/>
If Yes, briefly describe: _____ _____		
18. Does the proposed action include construction or other activities that would result in the impoundment of water or other liquids (e.g., retention pond, waste lagoon, dam)?	NO	YES
If Yes, explain the purpose and size of the impoundment: _____ _____	<input checked="" type="checkbox"/>	<input type="checkbox"/>
19. Has the site of the proposed action or an adjoining property been the location of an active or closed solid waste management facility?	NO	YES
If Yes, describe: _____ _____	<input checked="" type="checkbox"/>	<input type="checkbox"/>
20. Has the site of the proposed action or an adjoining property been the subject of remediation (ongoing or completed) for hazardous waste?	NO	YES
If Yes, describe: _____ _____	<input checked="" type="checkbox"/>	<input type="checkbox"/>
I CERTIFY THAT THE INFORMATION PROVIDED ABOVE IS TRUE AND ACCURATE TO THE BEST OF MY KNOWLEDGE		
Applicant/sponsor/name: <u>Monroe County</u> Date: <u>03/09/2023</u>		
Signature: <u><i>Justin L. Pryor</i></u> Title: <u>Director</u>		

EAF Mapper Summary Report

Tuesday, March 7, 2023 3:03 PM

Disclaimer: The EAF Mapper is a screening tool intended to assist project sponsors and reviewing agencies in preparing an environmental assessment form (EAF). Not all questions asked in the EAF are answered by the EAF Mapper. Additional information on any EAF question can be obtained by consulting the EAF Workbooks. Although the EAF Mapper provides the most up-to-date digital data available to DEC, you may also need to contact local or other data sources in order to obtain data not provided by the Mapper. Digital data is not a substitute for agency determinations.

163.02-1-13.1
163.02-1-18
Pittsford
N. Jefferson Rd
193
252
193

Map data: © OpenStreetMap contributors, and the GIS User Community

Part 1 / Question 7 [Critical Environmental Area]	No
Part 1 / Question 12a [National or State Register of Historic Places or State Eligible Sites]	No
Part 1 / Question 12b [Archeological Sites]	Yes
Part 1 / Question 13a [Wetlands or Other Regulated Waterbodies]	Yes - Digital mapping information on local and federal wetlands and waterbodies is known to be incomplete. Refer to EAF Workbook.
Part 1 / Question 15 [Threatened or Endangered Animal]	No
Part 1 / Question 16 [100 Year Flood Plain]	No
Part 1 / Question 20 [Remediation Site]	No

Agency Use Only [If applicable]

Project:	Clover Rd. 65 Pittsford
Date:	03/09/2022

**Short Environmental Assessment Form
Part 2 - Impact Assessment**

Part 2 is to be completed by the Lead Agency.

Answer all of the following questions in Part 2 using the information contained in Part 1 and other materials submitted by the project sponsor or otherwise available to the reviewer. When answering the questions the reviewer should be guided by the concept "Have my responses been reasonable considering the scale and context of the proposed action?"

	No, or small impact may occur	Moderate to large impact may occur
1. Will the proposed action create a material conflict with an adopted land use plan or zoning regulations?	<input checked="" type="checkbox"/>	<input type="checkbox"/>
2. Will the proposed action result in a change in the use or intensity of use of land?	<input checked="" type="checkbox"/>	<input type="checkbox"/>
3. Will the proposed action impair the character or quality of the existing community?	<input checked="" type="checkbox"/>	<input type="checkbox"/>
4. Will the proposed action have an impact on the environmental characteristics that caused the establishment of a Critical Environmental Area (CEA)?	<input checked="" type="checkbox"/>	<input type="checkbox"/>
5. Will the proposed action result in an adverse change in the existing level of traffic or affect existing infrastructure for mass transit, biking or walkway?	<input checked="" type="checkbox"/>	<input type="checkbox"/>
6. Will the proposed action cause an increase in the use of energy and it fails to incorporate reasonably available energy conservation or renewable energy opportunities?	<input checked="" type="checkbox"/>	<input type="checkbox"/>
7. Will the proposed action impact existing: a. public / private water supplies? b. public / private wastewater treatment utilities?	<input checked="" type="checkbox"/>	<input type="checkbox"/>
	<input checked="" type="checkbox"/>	<input type="checkbox"/>
8. Will the proposed action impair the character or quality of important historic, archaeological, architectural or aesthetic resources?	<input checked="" type="checkbox"/>	<input type="checkbox"/>
9. Will the proposed action result in an adverse change to natural resources (e.g., wetlands, waterbodies, groundwater, air quality, flora and fauna)?	<input checked="" type="checkbox"/>	<input type="checkbox"/>
10. Will the proposed action result in an increase in the potential for erosion, flooding or drainage problems?	<input checked="" type="checkbox"/>	<input type="checkbox"/>
11. Will the proposed action create a hazard to environmental resources or human health?	<input checked="" type="checkbox"/>	<input type="checkbox"/>

PRINT FORM

Project: **Clover Rd. 65 Pittsford**

Date: **03/09/2022**

Short Environmental Assessment Form Part 3 Determination of Significance

For every question in Part 2 that was answered "moderate to large impact may occur", or if there is a need to explain why a particular element of the proposed action may or will not result in a significant adverse environmental impact, please complete Part 3. Part 3 should, in sufficient detail, identify the impact, including any measures or design elements that have been included by the project sponsor to avoid or reduce impacts. Part 3 should also explain how the lead agency determined that the impact may or will not be significant. Each potential impact should be assessed considering its setting, probability of occurring, duration, irreversibility, geographic scope and magnitude. Also consider the potential for short-term, long-term and cumulative impacts.

The action is for the jurisdictional transfer of the property and does not include the physical alteration nor disturbance of the property. Although Part 1 of the EAF indicates there are archaeological resources and wetlands exist in the area, the proposed action does not include physical alteration of the site and any future use of the property will need to be reviewed and consistent with the current zoning code and permitting requirements for wetlands from state and federal regulatory bodies. Accordingly, It has been determined that no significant adverse environmental impacts from this action will occur.

<input type="checkbox"/>	Check this box if you have determined, based on the information and analysis above, and any supporting documentation, that the proposed action may result in one or more potentially large or significant adverse impacts and an environmental impact statement is required.
<input checked="" type="checkbox"/>	Check this box if you have determined, based on the information and analysis above, and any supporting documentation, that the proposed action will not result in any significant adverse environmental impacts.
Monroe County	
_____	_____
Name of Lead Agency	Date
Adam J. Bello	County Executive
_____	_____
Print or Type Name of Responsible Officer in Lead Agency	Title of Responsible Officer
_____	<i>Jonathan P. Murphy</i>
Signature of Responsible Officer in Lead Agency	Signature of Preparer (if different from Responsible Officer)

PRINT FORM



ATTACHMENTS:

Description File Name

▣ Referral R23-0130.pdf



Office of the County Executive

Monroe County, New York

Adam J. Bello
County Executive

April 7, 2023

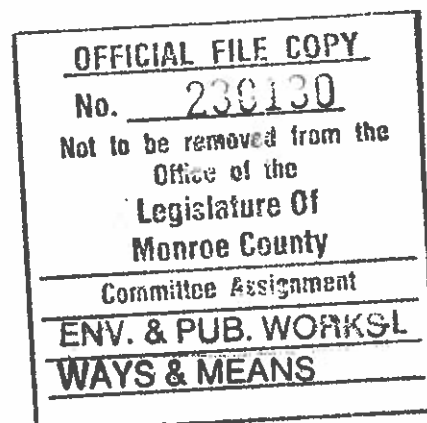

To The Honorable
Monroe County Legislature
407 County Office Building
Rochester, New York 14614

Subject: Acceptance of a Grant from the Oswego County Soil and Water Conservation District for the Water Quality Program and Authorize a Contract with the Monroe County Soil and Water Conservation District

Honorable Legislators:

I recommend that Your Honorable Body accept a grant from the Oswego County Soil and Water Conservation District in the amount of \$97,200 for the period of April 1, 2023 through December 31, 2024 for the Water Quality Program and authorize a contract with the Monroe County Soil and Water Conservation District in an amount not to exceed \$77,600 for the completion of water quality projects for the period of April 1, 2023 through December 31, 2024.

The purpose of this grant is to assist counties that are members of the Finger Lakes-Lake Ontario Watershed Protection Alliance ("FL-LOWPA") in funding programs to improve water quality. Oswego County Soil & Water Conservation District is the sponsor organization for FL-LOWPA, responsible for the administration of this grant. In Monroe County, program components will include planning, education, and implementation of individual projects to improve water quality. The Monroe County Soil and Water Conservation District will utilize a portion of the grant (\$77,600) to provide storm water management consulting and project management services to identify and implement water quality improvement projects such as stream bank erosion and shoreline stabilization in Monroe County and serve as the program manager for the New York State Watercraft Steward Program to control invasive species in Monroe County. A portion of the grant (\$19,600) will be used by Monroe County to undertake water quality programs including the United States Geological Survey Cooperative Agreement for stream monitoring. The County has received this program specific grant for over two decades.

The specific legislative actions required are:

1. Authorize the County Executive, or his designee, to accept a \$97,200 grant from, and to execute a contract and any amendments thereto with, the Oswego County Soil and Water Conservation District for the Water Quality Program for the period of April 1, 2023 through December 31, 2024.
2. Amend the 2023 operating budget of the Department of Environmental Services by appropriating the sum of \$97,200 into pure waters fund 9307, funds center 8572020100, Pure Waters Industrial Waste.
3. Authorize the County Executive, or his designee, to execute a contract, and any amendments thereto, with the Monroe County Soil and Water Conservation District, 145 Paul Road, Building 5, Rochester, New York 14624, for the completion of water quality projects in an amount not to exceed \$77,600 for the period of April 1, 2023 through December 31, 2024.

110 County Office Building • 39 West Main Street • Rochester, New York 14614

Monroe County Legislature - April 24, 2023
(585) 955-1000 fax: (585) 753-1014 • www.monroecounty.gov • e-mail: countyexecutive@monroecounty.gov

4. Authorize the County Executive to appropriate any subsequent years of the grant awards in accordance with the grant terms, to reappropriate any unencumbered balances during the grant periods according to the grantor requirements, and to make any necessary funding modifications within the grant guidelines to meet contractual commitments.
5. Should funding of this program be modified or terminated for any reason, the County Executive is hereby authorized to terminate or modify the program and, where applicable, to terminate or abolish some or all positions funded under such program. Any termination or abolishment of positions shall be in accordance with New York State Civil Service Law and, when applicable, the terms of any labor agreement affecting such positions.

This action is a Type II Action pursuant to 6 NYCRR § 617.5(c)(26) (“routine or continuing agency administration and management, not including new programs or major reordering of priorities that may affect the environment”) and (27) (“conducting concurrent environmental, engineering, economic, feasibility and other studies and preliminary planning and budgetary processes necessary to the formulation of a proposal for action, provided those activities do not commit the agency to commence, engage in or approve such action”) and is not subject to further review under the State Environmental Quality Review Act.

This grant is 100% funded by the Oswego County Soil and Water Conservation District. No net County support is required in the current Monroe County budget.

The Monroe County Soil and Water Conservation District is a not-for-profit agency, and the records in the Office of the Monroe County Treasury have indicated that it does not owe any delinquent Monroe County property taxes.

I recommend that this matter be referred to the appropriate committee(s) for favorable action by Your Honorable Body.

Sincerely,

Adam J. Bello
Monroe County Executive

AJB:db



ATTACHMENTS:

Description File Name

▣ Referral R23-0131.pdf



Office of the County Executive

Monroe County, New York

Adam J. Bello
County Executive

OFFICIAL FILE COPY
No. <u>230131</u>
Not to be removed from the Office of the Legislature Of Monroe County
Committee Assignment
ENV. & PUB. WORKS-L

April 7, 2023

To The Honorable
Monroe County Legislature
407 County Office Building
Rochester, New York 14614

Subject: Classification of Action and Determination of Significance Pursuant to the State Environmental Quality Review Act for the Innovative Field Home Clubhouse, Batting Building, and Site Upgrades Project

Honorable Legislators:

I recommend that Your Honorable Body determine whether the Innovative Field Home Clubhouse, Batting Building and Site Upgrades Project in the City of Rochester (the "Action") may have a significant adverse impact of the environment pursuant to the State Environmental Quality Review Act ("SEQRA").

The Action has been preliminary classified as an Unlisted action. The SEQRA regulations found at 6 NYCRR Part 617 requires that no agency shall carry out or approve an Action until it has complied with the requirements of SEQRA.

The specific legislative actions required are:

1. Determine that the Action is an Unlisted action.
2. Make a determination of significance regarding the Action pursuant to 6 NYCRR § 617.7.
3. Authorize the County Executive, or his designee, to take such actions to comply with the requirements of the State Environmental Quality Review Act, including without limitation, the execution of documents and the filing, distribution and publication of the documents required under the State Environmental Quality Review Act, and any other actions to implement the intent of this resolution.

This determination will have no impact on the revenues or expenditures of the current Monroe County budget.

I recommend that this matter be referred to the appropriate committee(s) for favorable action by Your Honorable Body.

Sincerely,

Adam J. Bello
Monroe County Executive

110 County Office Building • 39 West Main Street • Rochester, New York 14614

Short Environmental Assessment Form

Part 1 - Project Information

Instructions for Completing

Part 1 – Project Information. The applicant or project sponsor is responsible for the completion of Part 1. Responses become part of the application for approval or funding, are subject to public review, and may be subject to further verification. Complete Part 1 based on information currently available. If additional research or investigation would be needed to fully respond to any item, please answer as thoroughly as possible based on current information.

Complete all items in Part 1. You may also provide any additional information which you believe will be needed by or useful to the lead agency; attach additional pages as necessary to supplement any item.

Part 1 – Project and Sponsor Information			
Monroe County Department of Environmental Services			
Name of Action or Project: Innovative Field Home Clubhouse, Batting Building, and Site Upgrades Project			
Project Location (describe, and attach a location map): One Morrie Silver Way, Rochester, New York, 14608			
Brief Description of Proposed Action: See attached Site Plan. MCDDES is constructing a new batting building and building additions at Innovative Field to replace the existing batting building that is currently non-compliant with Major Baseball League (MLB) standards and requirements. Also, building additions to the existing stadium are required to improve work and storage conditions. Constructing new batting building and building additions - approximately 11,000 sf.			
Name of Applicant or Sponsor: Joseph VanKerkhove, P.E.		Telephone: (585) 753-7544 E-Mail: josephvankerkhove@monroecounty.gov	
Address: 50 W. Main St. Suite 7100			
City/PO: Rochester		State: New York	Zip Code: 14614-1228
1. Does the proposed action only involve the legislative adoption of a plan, local law, ordinance, administrative rule, or regulation? If Yes, attach a narrative description of the intent of the proposed action and the environmental resources that may be affected in the municipality and proceed to Part 2. If no, continue to question 2.			NO <input type="checkbox"/>
			YES <input checked="" type="checkbox"/>
2. Does the proposed action require a permit, approval or funding from any other government Agency? If Yes, list agency(s) name and permit or approval:			NO <input type="checkbox"/>
			YES <input checked="" type="checkbox"/>
3. a. Total acreage of the site of the proposed action?		_____ 12 acres	
b. Total acreage to be physically disturbed?		_____ 0.25 acres	
c. Total acreage (project site and any contiguous properties) owned or controlled by the applicant or project sponsor?		_____ 12 acres	
4. Check all land uses that occur on, are adjoining or near the proposed action:			
5. <input checked="" type="checkbox"/> Urban <input type="checkbox"/> Rural (non-agriculture) <input type="checkbox"/> Industrial <input type="checkbox"/> Commercial <input type="checkbox"/> Residential (suburban)			
<input type="checkbox"/> Forest <input type="checkbox"/> Agriculture <input type="checkbox"/> Aquatic <input type="checkbox"/> Other(Specify):			
<input type="checkbox"/> Parkland			

	NO	YES	N/A
5. Is the proposed action, a. A permitted use under the zoning regulations? b. Consistent with the adopted comprehensive plan?	<input type="checkbox"/>	<input checked="" type="checkbox"/>	<input type="checkbox"/>
	<input type="checkbox"/>	<input checked="" type="checkbox"/>	<input type="checkbox"/>
6. Is the proposed action consistent with the predominant character of the existing built or natural landscape?	NO <input type="checkbox"/>	YES <input checked="" type="checkbox"/>	
7. Is the site of the proposed action located in, or does it adjoin, a state listed Critical Environmental Area? If Yes, identify: _____	NO <input checked="" type="checkbox"/>	YES <input type="checkbox"/>	
8. a. Will the proposed action result in a substantial increase in traffic above present levels? b. Are public transportation services available at or near the site of the proposed action? c. Are any pedestrian accommodations or bicycle routes available on or near the site of the proposed action?	NO <input checked="" type="checkbox"/>	YES <input type="checkbox"/>	
	<input type="checkbox"/>	<input checked="" type="checkbox"/>	
9. Does the proposed action meet or exceed the state energy code requirements? If the proposed action will exceed requirements, describe design features and technologies: _____ _____	NO <input type="checkbox"/>	YES <input checked="" type="checkbox"/>	
10. Will the proposed action connect to an existing public/private water supply? If No, describe method for providing potable water: _____ _____	NO <input type="checkbox"/>	YES <input checked="" type="checkbox"/>	
11. Will the proposed action connect to existing wastewater utilities? If No, describe method for providing wastewater treatment: _____ _____	NO <input type="checkbox"/>	YES <input checked="" type="checkbox"/>	
12. a. Does the project site contain, or is it substantially contiguous to, a building, archaeological site, or district which is listed on the National or State Register of Historic Places, or that has been determined by the Commissioner of the NYS Office of Parks, Recreation and Historic Preservation to be eligible for listing on the State Register of Historic Places? b. Is the project site, or any portion of it, located in or adjacent to an area designated as sensitive for archaeological sites on the NY State Historic Preservation Office (SHPO) archaeological site inventory?	NO <input type="checkbox"/>	YES <input checked="" type="checkbox"/>	
	<input type="checkbox"/>	<input checked="" type="checkbox"/>	
13. a. Does any portion of the site of the proposed action, or lands adjoining the proposed action, contain wetlands or other waterbodies regulated by a federal, state or local agency? b. Would the proposed action physically alter, or encroach into, any existing wetland or waterbody? If Yes, identify the wetland or waterbody and extent of alterations in square feet or acres: _____ _____ _____	NO <input checked="" type="checkbox"/>	YES <input type="checkbox"/>	
	<input checked="" type="checkbox"/>	<input type="checkbox"/>	

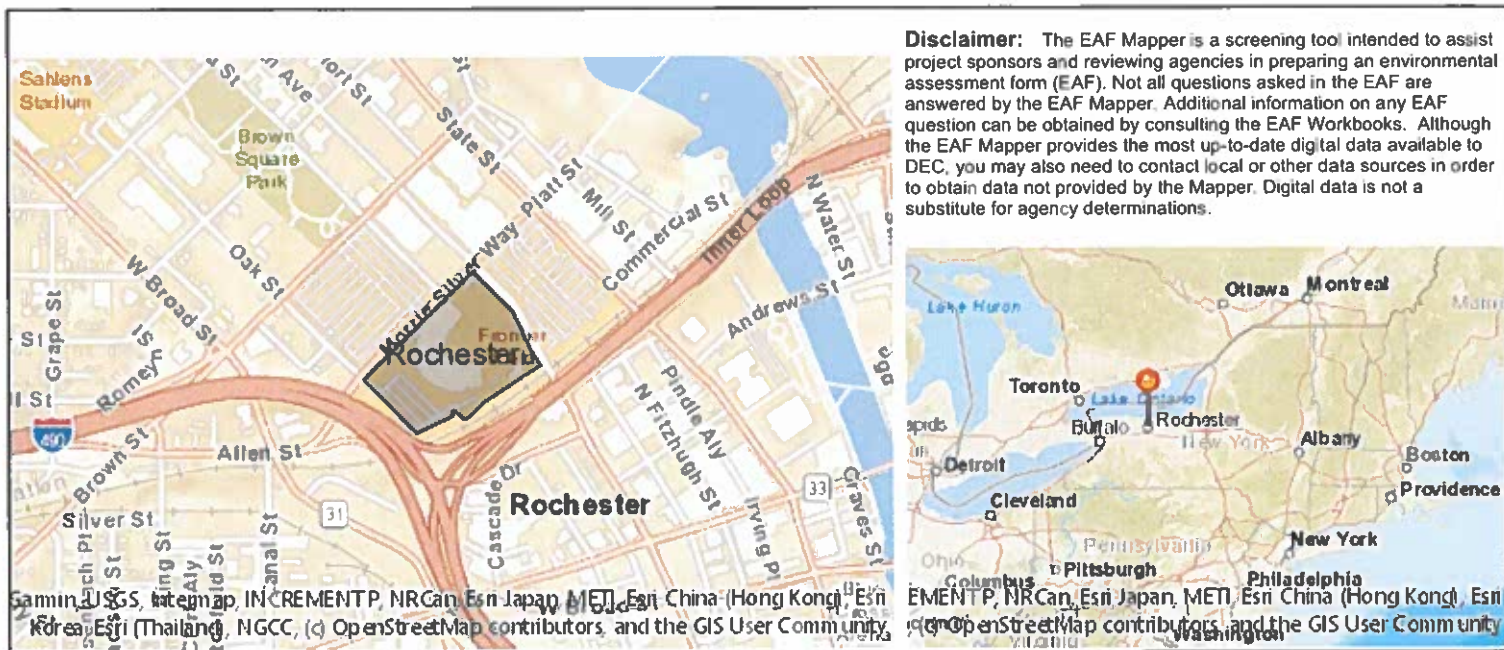

Part 1 / Question 7 [Critical Environmental Area]	No
Part 1 / Question 12a [National or State Register of Historic Places or State Eligible Sites]	Yes
Part 1 / Question 12b [Archeological Sites]	Yes
Part 1 / Question 13a [Wetlands or Other Regulated Waterbodies]	No
Part 1 / Question 15 [Threatened or Endangered Animal]	Yes
Part 1 / Question 15 [Threatened or Endangered Animal - Name]	Peregrine Falcon
Part 1 / Question 16 [100 Year Flood Plain]	No
Part 1 / Question 20 [Remediation Site]	Yes

Project:

Date:

Short Environmental Assessment Form
Part 2 - Impact Assessment

Part 2 is to be completed by the Lead Agency.

Answer all of the following questions in Part 2 using the information contained in Part 1 and other materials submitted by the project sponsor or otherwise available to the reviewer. When answering the questions the reviewer should be guided by the concept "Have my responses been reasonable considering the scale and context of the proposed action?"

	No, or small impact may occur	Moderate to large impact may occur
1. Will the proposed action create a material conflict with an adopted land use plan or zoning regulations?	<input checked="" type="checkbox"/>	<input type="checkbox"/>
2. Will the proposed action result in a change in the use or intensity of use of land?	<input checked="" type="checkbox"/>	<input type="checkbox"/>
3. Will the proposed action impair the character or quality of the existing community?	<input checked="" type="checkbox"/>	<input type="checkbox"/>
4. Will the proposed action have an impact on the environmental characteristics that caused the establishment of a Critical Environmental Area (CEA)?	<input checked="" type="checkbox"/>	<input type="checkbox"/>
5. Will the proposed action result in an adverse change in the existing level of traffic or affect existing infrastructure for mass transit, biking or walkway?	<input checked="" type="checkbox"/>	<input type="checkbox"/>
6. Will the proposed action cause an increase in the use of energy and it fails to incorporate reasonably available energy conservation or renewable energy opportunities?	<input checked="" type="checkbox"/>	<input type="checkbox"/>
7. Will the proposed action impact existing:		
a. public / private water supplies?	<input checked="" type="checkbox"/>	<input type="checkbox"/>
b. public / private wastewater treatment utilities?	<input checked="" type="checkbox"/>	<input type="checkbox"/>
8. Will the proposed action impair the character or quality of important historic, archaeological, architectural or aesthetic resources?	<input checked="" type="checkbox"/>	<input type="checkbox"/>
9. Will the proposed action result in an adverse change to natural resources (e.g., wetlands, waterbodies, groundwater, air quality, flora and fauna)?	<input checked="" type="checkbox"/>	<input type="checkbox"/>
10. Will the proposed action result in an increase in the potential for erosion, flooding or drainage problems?	<input checked="" type="checkbox"/>	<input type="checkbox"/>
11. Will the proposed action create a hazard to environmental resources or human health?	<input checked="" type="checkbox"/>	<input type="checkbox"/>

Project: _____

Date: _____

Short Environmental Assessment Form Part 3 Determination of Significance

For every question in Part 2 that was answered “moderate to large impact may occur”, or if there is a need to explain why a particular element of the proposed action may or will not result in a significant adverse environmental impact, please complete Part 3. Part 3 should, in sufficient detail, identify the impact, including any measures or design elements that have been included by the project sponsor to avoid or reduce impacts. Part 3 should also explain how the lead agency determined that the impact may or will not be significant. Each potential impact should be assessed considering its setting, probability of occurring, duration, irreversibility, geographic scope and magnitude. Also consider the potential for short-term, long-term and cumulative impacts.

Monroe County is undertaking a project at Innovative Field so the Rochester Red Wings baseball team will remain compliant with Major Baseball League Baseball (MLB) standards. The project involves improvements and modifications of facility elements (approximately 11,000 sq.-ft) that include the construction of a new Batting Building, and additions to existing buildings. The proposed work will minimize any ground disturbance since it will be constructed over existing pavement and sidewalk area, and over an existing buried water utility. The relocated utility will be constructed under the pavement of an existing parking lot.

- Check this box if you have determined, based on the information and analysis above, and any supporting documentation, that the proposed action may result in one or more potentially large or significant adverse impacts and an environmental impact statement is required.
- Check this box if you have determined, based on the information and analysis above, and any supporting documentation, that the proposed action will not result in any significant adverse environmental impacts.

Monroe County	3/1/2023
Name of Lead Agency	Date
Adam J. Bello	
Print or Type Name of Responsible Officer in Lead Agency	Title of Responsible Officer
Signature of Responsible Officer in Lead Agency	Signature of Preparer (if different from Responsible Officer)

PRINT FORM



ATTACHMENTS:

Description File Name

▣ Referral R23-0132.pdf



Office of the County Executive

Monroe County, New York

Adam J. Bello
County Executive

April 7, 2023

OFFICIAL FILE COPY
No. <u>230132</u>
Not to be removed from the Office of the Legislature Of Monroe County
Committee Assignment
ENV. & PUB. WORKS -L
WAYS & MEANS

To The Honorable
Monroe County Legislature
407 County Office Building
Rochester, New York 14614

Subject: Authorize a Contract with Steve General Contractor, Inc. for Construction Services for the Innovative Field Home Clubhouse Renovation, Batting Building, and Site Upgrades Project

Honorable Legislators:

I recommend that Your Honorable Body authorize a contract with Steve General Contractor, Inc. in the amount of \$6,765,000 for construction services for the Innovative Field Home Clubhouse Renovation, Batting Building and Site Upgrades Project.

The Rochester Red Wings received notification from Major League Baseball ("MLB") that Innovative Field (formerly Frontier Field) is required to be in full compliance with all new MLB standards by April 1, 2025 or risk losing their approval to conduct baseball at a professional level. Your Honorable Body, through Resolution 453 of 2021, authorized financing in the amount of \$12,000,000 for the MLB Requirements Project. Improvements and modifications of facility elements include stadium security, media facilities, home and visiting club facilities, additional team facilities, playing field features, and maintenance items. These improvements and modifications are being completed in a phased approach. Phase 1 is complete, which involved outfield padding replacements and visitor clubhouse renovations. Phase 2 will involve home clubhouse renovations, construction of a new batting building, and site upgrades (new gate and fencing, parking improvements, and utility work). Phase 2 is scheduled to be complete by August 2024.

The following bids were received on March 16, 2023:

Steve General Contractor, Inc.	\$6,765,000
Holdsworth Klimowski Construction, LLC	\$7,411,000
Javen Construction Co., Inc.	\$7,504,000
LeChase Construction Services, LLC	\$7,974,000

The bids have been reviewed and Steve General Contractor, Inc. has been determined to be the lowest responsible bidder pursuant to General Municipal Law §103

The specific legislative action required is to authorize the County Executive, or his designee, to execute a contract with Steve General Contractor, Inc. in the amount of \$6,765,000 for construction services for the Innovative Field Home Clubhouse Renovation, Batting Building, and Site Upgrades Project, and any amendments necessary to complete the project within the total capital fund(s) appropriation.

The provisions of the New York State Environmental Quality Review Act shall be complied with prior to Your Honorable Body undertaking, funding, or approving the action requested in this referral.

Funding for this project, consistent with authorized uses, is included in capital fund 2004 and any capital fund(s) created for the same intended purpose. No additional net County support is required in the current Monroe County budget.

The records in the Office of the Monroe County Treasury have indicated that neither Steve General Contractors, Inc., nor its principal officer, David Vasciannie, President, owe any delinquent Monroe County property taxes.

I recommend that this matter be referred to the appropriate committee(s) for favorable action by Your Honorable Body.

Sincerely,

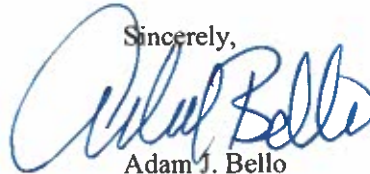

Adam J. Bello
Monroe County Executive

AJB:db



ATTACHMENTS:

Description File Name

▣ Referral R23-0133.pdf



Office of the County Executive

Monroe County, New York

Adam J. Bello
County Executive

April 7, 2023

OFFICIAL FILE COPY
No. <u>230133</u>
Not to be removed from the Office of the Legislature Of Monroe County
Committee Assignment
ENV. & PUB. WORKS-L

To The Honorable
Monroe County Legislature
407 County Office Building
Rochester, New York 14614

Subject: Classification of Action and Determination of Significance Pursuant to the State Environmental Quality Review Act for the Construction of a Synthetic Turf Pitch and Putt Practice Area at Genesee Valley Park

Honorable Legislators:

I recommend that Your Honorable Body determine whether the construction of a Synthetic Turf Pitch and Putt Practice Area may have a significant adverse impact on the environment pursuant to the State Environmental Quality Review Act ("SEQRA").

This project, which includes the construction of an artificial turf, entry-level golf practice area for individuals with increased barriers to accessing the sport of golf, has been preliminarily classified as an Unlisted Action. The SEQRA regulations found at 6 NYCRR Part 617 require that no agency shall carry out or approve an Action until it has complied with the requirements of SEQRA.

The specific legislative actions required are:

1. Determine that the construction of this Synthetic Turf Pitch and Putt Practice Area is an Unlisted Action.
2. Make a determination of significance regarding construction of this Synthetic Turf Pitch and Putt Practice Area pursuant to 6 NYCRR 617.7.
3. Authorize the County Executive, or his designee, to take such actions to comply with the requirements of the State Environmental Quality Review Act, including without limitation, the execution of documents and the filing, distribution and publication of the documents required under the State Environmental Quality Review Act, and any other actions to implement the intent of this resolution.

This designation will have no impact on the revenues or expenditures of the current Monroe County budget.

I recommend that this matter be referred to the appropriate committee(s) for favorable action by Your Honorable Body.

Sincerely,

Adam J. Bello
Monroe County Executive

Short Environmental Assessment Form

Part 1 - Project Information

Instructions for Completing

Part 1 – Project Information. The applicant or project sponsor is responsible for the completion of Part 1. Responses become part of the application for approval or funding, are subject to public review, and may be subject to further verification. Complete Part 1 based on information currently available. If additional research or investigation would be needed to fully respond to any item, please answer as thoroughly as possible based on current information.

Complete all items in Part 1. You may also provide any additional information which you believe will be needed by or useful to the lead agency; attach additional pages as necessary to supplement any item.

Part 1 – Project and Sponsor Information			
Monroe County Parks Synthetic Golf Pitch and Putt Practice Area			
Name of Action or Project: Installation of a maximum of 0.5 acre Synthetic Golf Pitch and Putt Practice Area			
Project Location (describe, and attach a location map): The Project is located at one site at Genesee Valley Park			
Brief Description of Proposed Action: The Project seeks to install a maximum of a 0.5 acre synthetic golf pitch and putt practice area at Genesee Valley Park. Location mapping is attached. Composed of a synthetic material filled with a silica sand mixture, this would be a water permeable practice area which would require very little maintenance by staff members. This synthetic golf practice area would not require watering during the summer drought months and will perform during very saturated conditions.			
Name of Applicant or Sponsor: Monroe County–Robert W. Kiley, Deputy Director		Telephone: 585-753-7279 E-Mail: robertkiley@monroecounty.gov	
Address: 171 Reservoir Rd			
City/PO: Rochester		State: NY	Zip Code: 14620
1. Does the proposed action only involve the legislative adoption of a plan, local law, ordinance, administrative rule, or regulation? If Yes, attach a narrative description of the intent of the proposed action and the environmental resources that may be affected in the municipality and proceed to Part 2. If no, continue to question 2.			NO <input type="checkbox"/>
			YES <input type="checkbox"/>
2. Does the proposed action require a permit, approval or funding from any other government Agency? If Yes, list agency(s) name and permit or approval: NYS-DEC- Wetland Permitting			NO <input type="checkbox"/>
			YES <input checked="" type="checkbox"/>
3. a. Total acreage of the site of the proposed action?		.75 acres	
b. Total acreage to be physically disturbed?		.75 acres	
c. Total acreage (project site and any contiguous properties) owned or controlled by the applicant or project sponsor?		718.30 acres	
4. Check all land uses that occur on, are adjoining or near the proposed action:			
<input type="checkbox"/> Urban <input type="checkbox"/> Rural (non-agriculture) <input type="checkbox"/> Industrial <input type="checkbox"/> Commercial <input type="checkbox"/> Residential (suburban)			
<input type="checkbox"/> Forest <input type="checkbox"/> Agriculture <input type="checkbox"/> Aquatic <input checked="" type="checkbox"/> Other(Specify): Golf Course			
<input checked="" type="checkbox"/> Parkland			

		NO	YES	N/A
5. Is the proposed action,	a. A permitted use under the zoning regulations?	<input type="checkbox"/>	<input type="checkbox"/>	<input checked="" type="checkbox"/>
	b. Consistent with the adopted comprehensive plan?	<input type="checkbox"/>	<input type="checkbox"/>	<input checked="" type="checkbox"/>
6. Is the proposed action consistent with the predominant character of the existing built or natural landscape?			NO	YES
		<input type="checkbox"/>	<input type="checkbox"/>	<input checked="" type="checkbox"/>
7. Is the site of the proposed action located in, or does it adjoin, a state listed Critical Environmental Area? If Yes, identify: <u>Environmentally Sensitive, by the City of Rochester 1986</u>			NO	YES
		<input type="checkbox"/>	<input type="checkbox"/>	<input checked="" type="checkbox"/>
8. a. Will the proposed action result in a substantial increase in traffic above present levels?			NO	YES
	b. Are public transportation services available at or near the site of the proposed action?	<input checked="" type="checkbox"/>	<input type="checkbox"/>	<input type="checkbox"/>
	c. Are any pedestrian accommodations or bicycle routes available on or near the site of the proposed action?	<input checked="" type="checkbox"/>	<input type="checkbox"/>	<input type="checkbox"/>
9. Does the proposed action meet or exceed the state energy code requirements? If the proposed action will exceed requirements, describe design features and technologies: <u>N/A</u>			NO	YES
		<input type="checkbox"/>	<input type="checkbox"/>	<input type="checkbox"/>
10. Will the proposed action connect to an existing public/private water supply? If No, describe method for providing potable water: <u>N/A</u>			NO	YES
		<input checked="" type="checkbox"/>	<input type="checkbox"/>	<input type="checkbox"/>
11. Will the proposed action connect to existing wastewater utilities? If No, describe method for providing wastewater treatment: <u>N/A</u>			NO	YES
		<input checked="" type="checkbox"/>	<input type="checkbox"/>	<input type="checkbox"/>
12. a. Does the project site contain, or is it substantially contiguous to, a building, archaeological site, or district which is listed on the National or State Register of Historic Places, or that has been determined by the Commissioner of the NYS Office of Parks, Recreation and Historic Preservation to be eligible for listing on the State Register of Historic Places?		<input type="checkbox"/>	NO	YES
	b. Is the project site, or any portion of it, located in or adjacent to an area designated as sensitive for archaeological sites on the NY State Historic Preservation Office (SHPO) archaeological site inventory?	<input type="checkbox"/>	<input type="checkbox"/>	<input checked="" type="checkbox"/>
13. a. Does any portion of the site of the proposed action, or lands adjoining the proposed action, contain wetlands or other waterbodies regulated by a federal, state or local agency?		<input checked="" type="checkbox"/>	NO	YES
	b. Would the proposed action physically alter, or encroach into, any existing wetland or waterbody?	<input checked="" type="checkbox"/>	<input type="checkbox"/>	<input type="checkbox"/>
If Yes, identify the wetland or waterbody and extent of alterations in square feet or acres: _____				

14. Identify the typical habitat types that occur on, or are likely to be found on the project site. Check all that apply:		
<input type="checkbox"/> Shoreline <input type="checkbox"/> Forest <input type="checkbox"/> Agricultural/grasslands <input type="checkbox"/> Early mid-successional <input type="checkbox"/> Wetland <input type="checkbox"/> Urban <input checked="" type="checkbox"/> Suburban		
15. Does the site of the proposed action contain any species of animal, or associated habitats, listed by the State or Federal government as threatened or endangered?	NO	YES
	<input checked="" type="checkbox"/>	<input type="checkbox"/>
16. Is the project site located in the 100-year flood plan?	NO	YES
	<input type="checkbox"/>	<input checked="" type="checkbox"/>
17. Will the proposed action create storm water discharge, either from point or non-point sources?	NO	YES
If Yes,	<input checked="" type="checkbox"/>	<input type="checkbox"/>
a. Will storm water discharges flow to adjacent properties?	<input checked="" type="checkbox"/>	<input type="checkbox"/>
b. Will storm water discharges be directed to established conveyance systems (runoff and storm drains)?	<input type="checkbox"/>	<input checked="" type="checkbox"/>
If Yes, briefly describe:		
Under drains from the future use will be directed to the existing stormsewer system on site.		
18. Does the proposed action include construction or other activities that would result in the impoundment of water or other liquids (e.g., retention pond, waste lagoon, dam)?	NO	YES
If Yes, explain the purpose and size of the impoundment:	<input checked="" type="checkbox"/>	<input type="checkbox"/>
19. Has the site of the proposed action or an adjoining property been the location of an active or closed solid waste management facility?	NO	YES
If Yes, describe:	<input checked="" type="checkbox"/>	<input type="checkbox"/>
20. Has the site of the proposed action or an adjoining property been the subject of remediation (ongoing or completed) for hazardous waste?	NO	YES
If Yes, describe:	<input type="checkbox"/>	<input checked="" type="checkbox"/>
Rochester Fire Academy and Kozel Structural Steel and Fabrication		
I CERTIFY THAT THE INFORMATION PROVIDED ABOVE IS TRUE AND ACCURATE TO THE BEST OF MY KNOWLEDGE		
Applicant/sponsor/name: Robert W. Kiley	Date: 3/8/2023	
Signature: 	Title: Deputy Director, Monroe County Parks	

PRINT FORM

Agency Use Only (if applicable)

Project:

Date:

Short Environmental Assessment Form
Part 2 - Impact Assessment

Part 2 is to be completed by the Lead Agency.

Answer all of the following questions in Part 2 using the information contained in Part 1 and other materials submitted by the project sponsor or otherwise available to the reviewer. When answering the questions the reviewer should be guided by the concept "Have my responses been reasonable considering the scale and context of the proposed action?"

	No, or small impact may occur	Moderate to large impact may occur
1. Will the proposed action create a material conflict with an adopted land use plan or zoning regulations?	<input checked="" type="checkbox"/>	<input type="checkbox"/>
2. Will the proposed action result in a change in the use or intensity of use of land?	<input checked="" type="checkbox"/>	<input type="checkbox"/>
3. Will the proposed action impair the character or quality of the existing community?	<input checked="" type="checkbox"/>	<input type="checkbox"/>
4. Will the proposed action have an impact on the environmental characteristics that caused the establishment of a Critical Environmental Area (CEA)?	<input checked="" type="checkbox"/>	<input type="checkbox"/>
5. Will the proposed action result in an adverse change in the existing level of traffic or affect existing infrastructure for mass transit, biking or walkway?	<input checked="" type="checkbox"/>	<input type="checkbox"/>
6. Will the proposed action cause an increase in the use of energy and it fails to incorporate reasonably available energy conservation or renewable energy opportunities?	<input checked="" type="checkbox"/>	<input type="checkbox"/>
7. Will the proposed action impact existing:		
a. public / private water supplies?	<input checked="" type="checkbox"/>	<input type="checkbox"/>
b. public / private wastewater treatment utilities?	<input checked="" type="checkbox"/>	<input type="checkbox"/>
8. Will the proposed action impair the character or quality of important historic, archaeological, architectural or aesthetic resources?	<input checked="" type="checkbox"/>	<input type="checkbox"/>
9. Will the proposed action result in an adverse change to natural resources (e.g., wetlands, waterbodies, groundwater, air quality, flora and fauna)?	<input checked="" type="checkbox"/>	<input type="checkbox"/>
10. Will the proposed action result in an increase in the potential for erosion, flooding or drainage problems?	<input checked="" type="checkbox"/>	<input type="checkbox"/>
11. Will the proposed action create a hazard to environmental resources or human health?	<input checked="" type="checkbox"/>	<input type="checkbox"/>

PRINT FORM

Project: _____
 Date: _____

**Short Environmental Assessment Form
 Part 3 Determination of Significance**

For every question in Part 2 that was answered "moderate to large impact may occur", or if there is a need to explain why a particular element of the proposed action may or will not result in a significant adverse environmental impact, please complete Part 3. Part 3 should, in sufficient detail, identify the impact, including any measures or design elements that have been included by the project sponsor to avoid or reduce impacts. Part 3 should also explain how the lead agency determined that the impact may or will not be significant. Each potential impact should be assessed considering its setting, probability of occurring, duration, irreversibility, geographic scope and magnitude. Also consider the potential for short-term, long-term and cumulative impacts.

The existing location at Genesee Valley Park is gently graded with well established turf, mowed and maintained as a golf course. This project would see earthen disturbances of less than 0.75 acres, grading and contouring subsoils and then installing the synthetic golf turf atop of that freshly graded material. Erosion and sediment controls will be utilized as needed during construction to ensure that sediment remains on site and erosion is mitigated. As such, there is no significant impact to land anticipated.

The Environmental Assessment reports that the Project is located within the 100 foot buffer of NYS-DEC Wetland RH-3. Current wetland delineations of this location do not indicate that wetlands are present, however to ensure coordination with NYS-DEC a wetland delineation has been performed and is currently being reviewed. The intent of the project will only modify the existing mowed and maintained turf areas and not encroach into any regulated areas of Wetland RH-3. As such, there is no significant impact to water anticipated.

The Project is located within the 100 year floodplain of the Genesee River, however as the Project will reconstruct existing porous turfed areas maintained as golf course with a porous synthetic turfed area within the same profile. As there is no change to existing uses, there is no significant impact to flooding anticipated.

In 1986, the City of Rochester designated the area as a critical environmental area, noting that it is a environmentally sensitive area. The NYS-DEC Environmental Resource Mapper was reviewed and no threatened or endanger species were mapped within the project area. As a result, no significant impacts to flora and fauna are anticipated.

There are two remediation sites within 2000 ft of the proposed project, Rochester Fire Academy and Kozel Structural Steel and Fabrication. As the project would not impact these remediation sites, no significant impact is noted.

The Project is in keeping with the current uses and aesthetics of the current golf course and thus there is no anticipated impact on aesthetics.

While Genesee Valley Park is an eligible national registrar location, the Project is located in an area which the Resource Mapper does not highlight as a sensitive location and further the current and future uses will remain golf course focused. As a result, no significant impacts to archaeological resources are anticipated.

- Check this box if you have determined, based on the information and analysis above, and any supporting documentation, that the proposed action may result in one or more potentially large or significant adverse impacts and an environmental impact statement is required.
- Check this box if you have determined, based on the information and analysis above, and any supporting documentation, that the proposed action will not result in any significant adverse environmental impacts.

Monroe County _____ Name of Lead Agency	_____ Date
Adam J. Bello _____ Print or Type Name of Responsible Officer in Lead Agency	_____ County Executive Title of Responsible Officer
_____ Signature of Responsible Officer in Lead Agency	Robert W. Kiley _____ Signature of Preparer (if different from Responsible Officer)

PRINT FORM

Synthetic Golf Location Map



Legend

- MCGIS.NYS_Centerlines 2019
- MCGIS.County_Parks
- MCGIS.BASE_Towns_Villages



RWK
3/8/2023

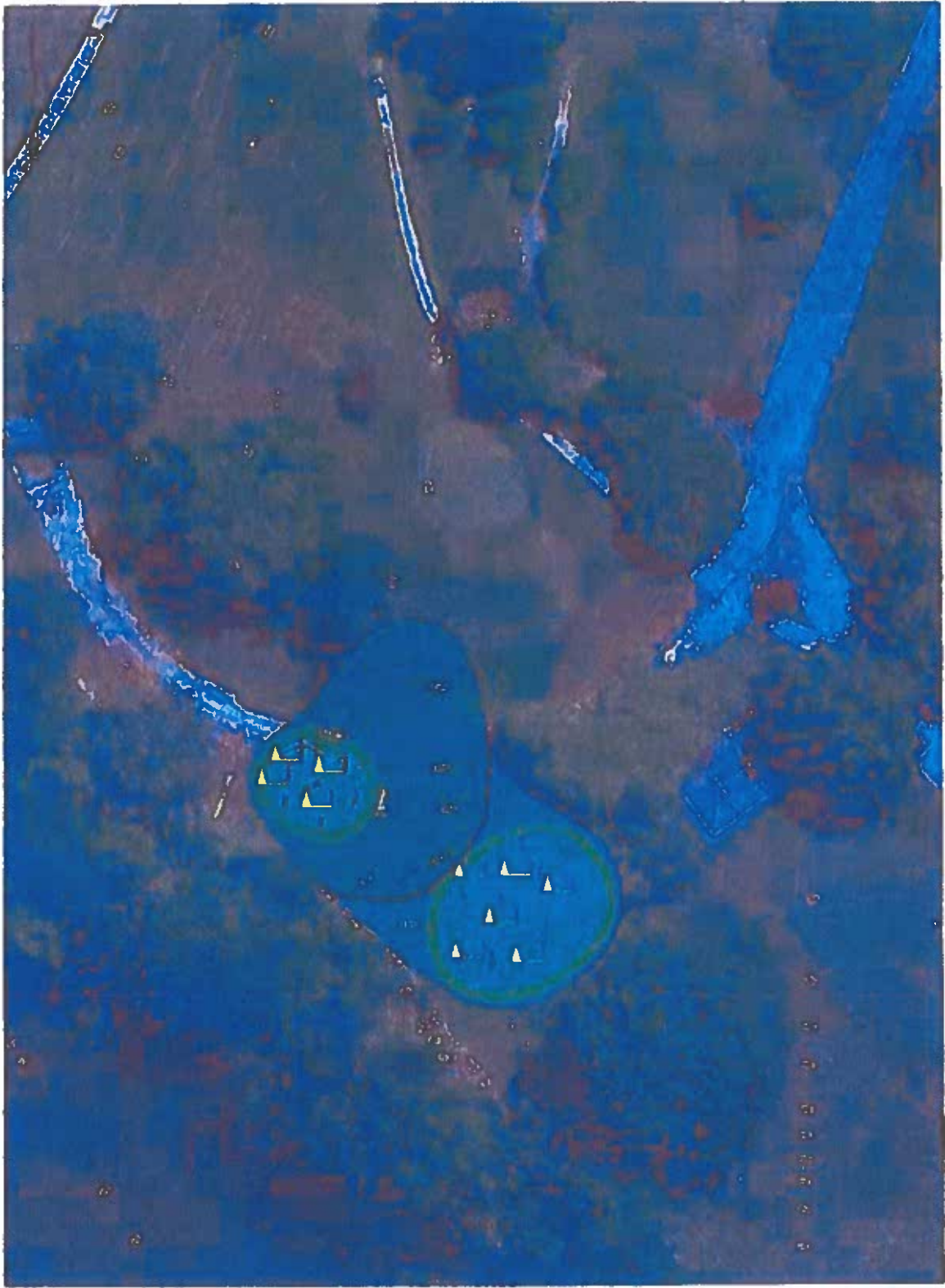

GENESEE VALLEY GOLF COURSE TURF

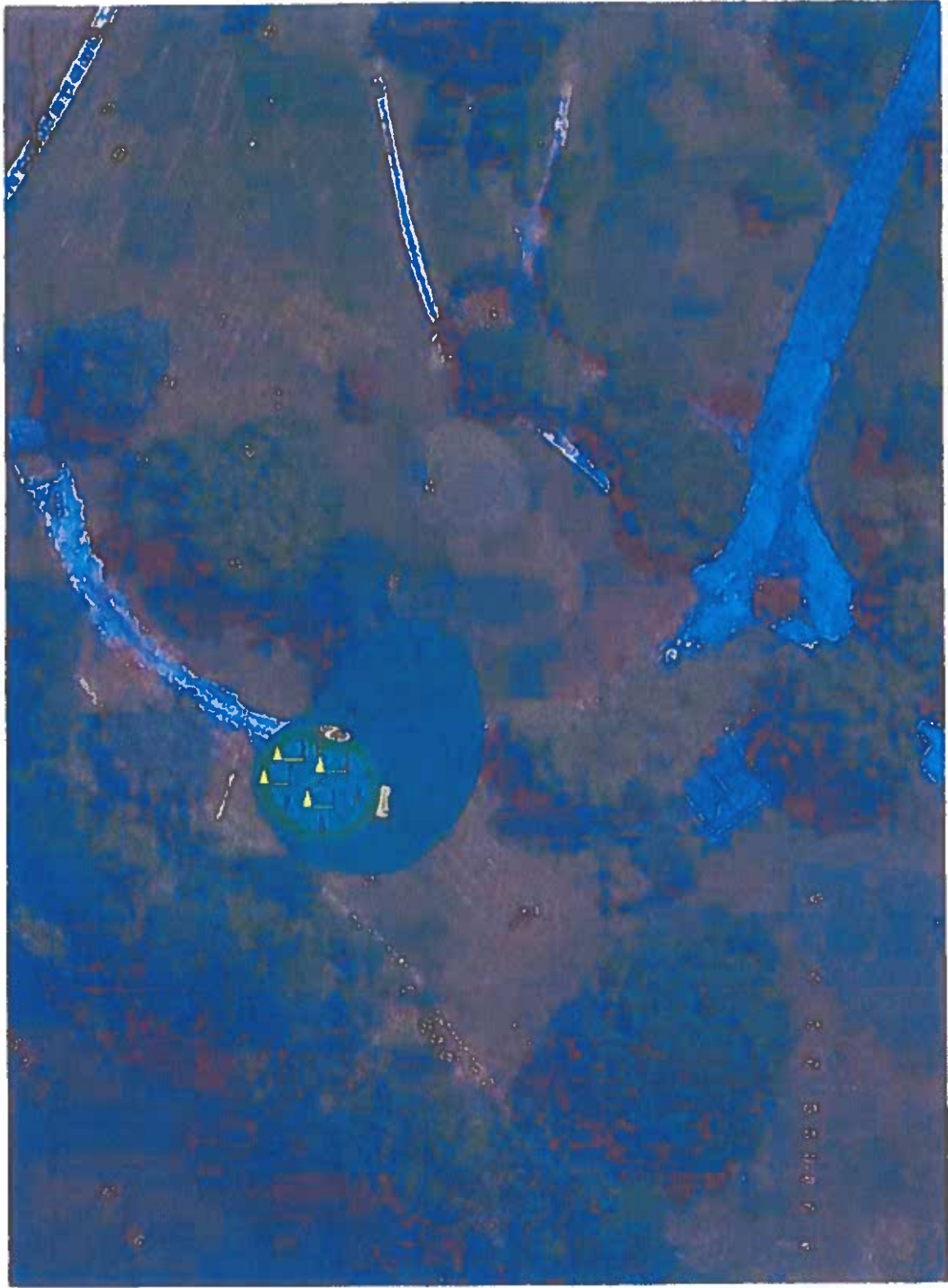

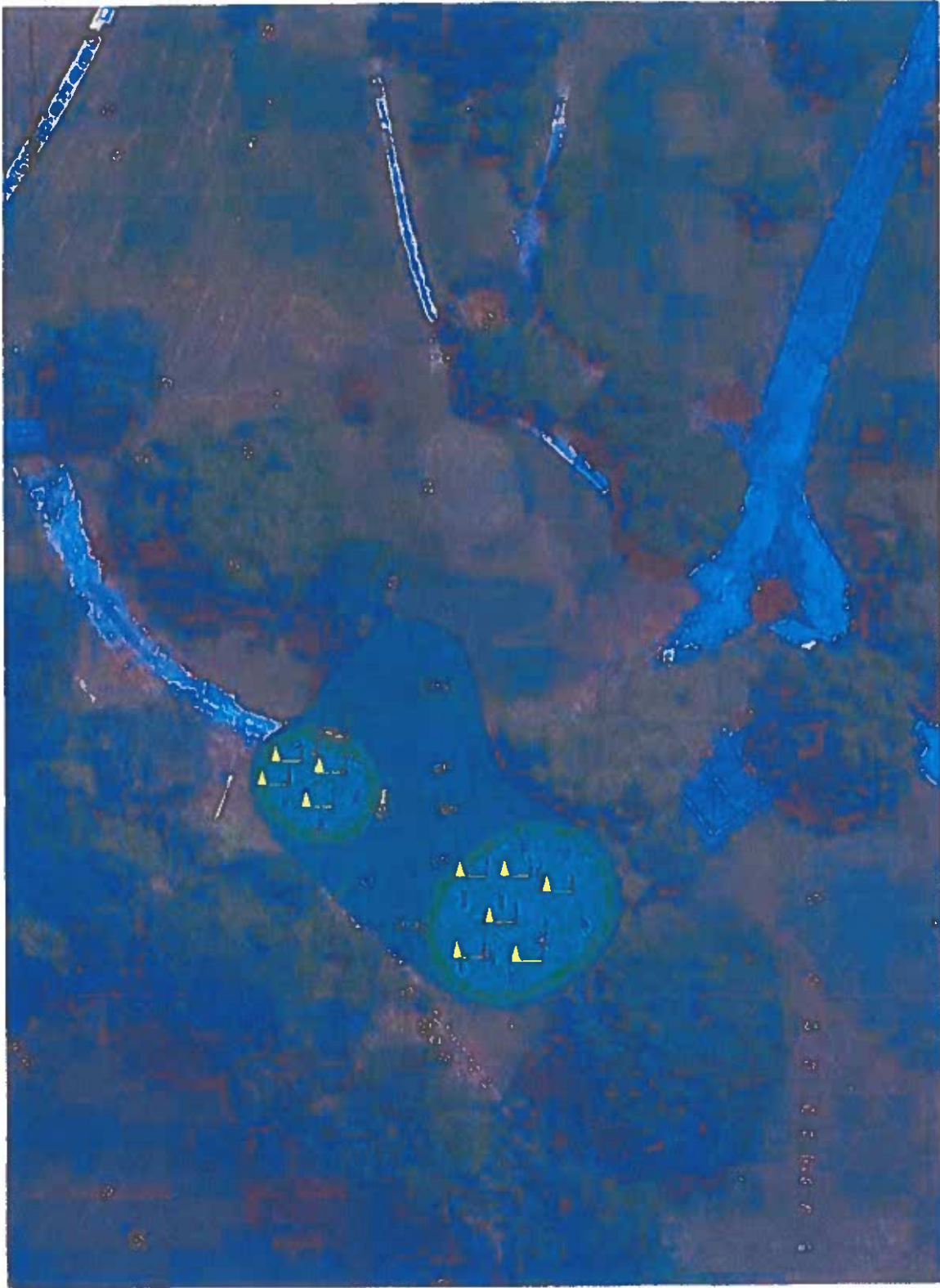

GENESEE VALLEY GOLF COURSE TURF

Environmental Assessment Report



Project Name

Parcel Address.

1000 East River Rd
Rochester 14823

Tax Parcel ID #

148.08-1-1.001

Sewer Service

SERVICED BY

Water Service

SERVICED BY

Acreage:

470.8

Owner Name:

City Of Rochester Genesee

Latitude: N/A

Longitude: N/A

Census Tract: 38 06

TAZ: 3805500000085

Agricultural District

Western Agricultural District

Eastern Agricultural District

Soils Type: Ge

Soils Type: Cc

Hydric Soils on Site?

Steep Slope

Aquifer on Site

Type: N/A

Aquifer near Site

Type: N/A

Stream on Site?

Protected stream on site?

Non-Protected stream on site?

Name of Stream: N/A

Stream Classification: N/A

Within 500' of Barge Canal?

Drainage Basin

Basin Name: Genesee River

Adjacent to County Park?

Name of Park: Genesee Valley Park

Pedestrian or bike routes on site?

Trail Use: N/A

Site within half mile of bus route?

Site within NYS DEC Wetland? Type: N/A

Site within 100' of NYSDEC Wetland? Type: RH-3

Federal Wetland Type: N/A

100 Year Floodplain

500 Year Floodplain

Floodway

Coastal Erosion Area

CEA on site?

CEA Name: Not named

Basis for Designation: Environmentally sensitive

Designating Agency: Rochester, City of

Date of Designation: 0 14 88

CEA on site?

CEA Name: Not named

Basis for Designation: Environmentally sensitive

Designating Agency: Rochester, City of

Date of Designation: 9.14.88

CEA adjacent to site?

CEA Name: N/A

Basis for Designation: N/A

Designating Agency N/A

Date of Designation: N/A

Woodlot within site?

Hazardous Waste Site on site?

Is it a Remediation Site?

Name of Hazardous Waste Site: N/A

Type of waste on site: N/A

Site adjacent to Hazardous Waste Site?

Name of Hazardous Waste Site: N/A

Type of waste on site: N/A

Within 200ft of Remediation Site?

Site Name: Rochester Fire Academy

Type of waste on site: See NYSDEC Website

Within 2000ft of Remediation Site?

Site Name: Kozel Structural Steel & Fabrication

Type of waste on site: See NYSDEC Website

National Historic Area on site?

Name of Site: N/A

National Historic Area adjacent to site?

Name of Site: N/A

Natural Community on site?

Name of Community: N/A

Site within airport boundary?

Site within one mile of airport?

Site within seven miles of airport?

Site within RPZ?

Site within Noise Impact Area?

Fire District Name: City of Rochester

EMS Service Area: American Medical Response

Police Service Area: Rochester Police Department

School District: ROCHESTER

Within 500' of Municipal Boundary? Municipality: N/A

NYS Heritage Area: West Erie Canal Corridor

This report was generated based off of bytes obtained by AEGIS, 1600, 690 NYS Cheonghuan, 61 C, A 10, Monroe County D&E, Monroe County Real Property (I obtained Monroe County on its website and employees assume no responsibility or liability for the accuracy, completeness, timeliness, or relevance of the information provided on the data) or map product(s) nor do they represent that the use of any information will not infringe previously stated rights. Information on the data(s) or map product(s) is not intended to constitute advice nor is it to be used as a substitute for specific advice from a licensed professional. You should not act (or refrain from acting) based upon information in the data(s) or map product(s) without independently verifying the information and, as necessary, seeking professional advice regarding your particular facts and circumstances. Reference to any specific commercial product, process, service by trade name, trademark, or manufacturer do not constitute or imply endorsement, recommendation, or favoring by Monroe County and its officials and employees. Copyright Monroe County respectfully believes that the following information available for your inspection on this data(s) or map product(s) is not an infringement of other holder(s) of any intellectual property rights. To the extent copyright in such information is held by Monroe County, the copyright is owned by Monroe County to copy, distribute, and otherwise use the information with one exception: no one is permitted to sell this information except in accordance with a written agreement with Monroe County. However, the information made available on this data(s) or map product(s) is provided for certain others may claim a copyright or other property interest. Monroe County and its officials and employees shall not be held liable for any damage, action, or suit of any nature involving the data(s) or map product(s) and its content, including, but not limited to, claims for injury to a person or property or infringement of intellectual property rights, that results in either the Federal Circuit Court, New York and federal law, or otherwise, shall apply to all such matters. Revised January 6, 2023



Monroe County
Wetland and Stream
Preliminary Assessment
Genesee Valley
Golf Course Improvements
Rochester, NY



0 50 100 Feet
 0 50 100 Meters

- Legend**
- Preliminary Assessment
 - Wetland Area
 - Stream
 - Study Area
 - Public Access Wetland
 - Public Access Stream
 - Public Access Hydraulic Wetland
 - Public Access Area

July 08
 1. Survey was done by LaBella and Engineering
 Associates Inc. 2. Wetland and Stream
 Classification was done by LaBella
 Engineering, Inc. 3. Data was collected
 on 07/08/08. 4. Data was collected on 07/08/08.
 5. Data was collected on 07/08/08.

Overview Map

FIGURE 1

Update: March 24, 2023

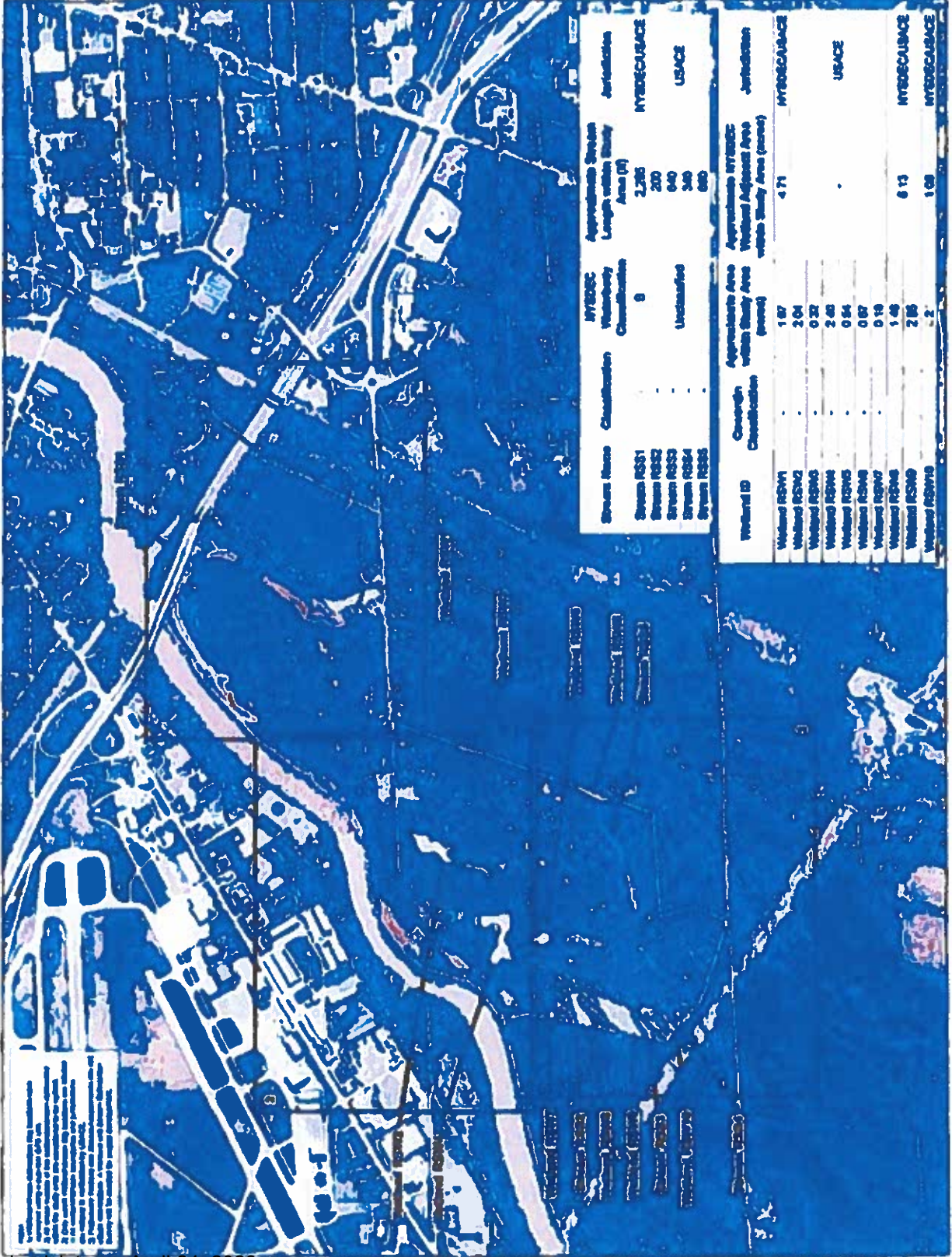

Stream Name	Classification	HYDSC Watershed Classification	Approximate Stream Length within Study Area (ft)	Jurisdiction	HYDSC USAGE
Stream R031	-	8	2,780	-	HYDSC USAGE
Stream R032	-	-	200	-	-
Stream R033	-	Unclassified	640	-	USAGE
Stream R034	-	-	340	-	-
Stream R035	-	-	660	-	-

Wetland ID	Classification	Approximate Area within Study Area (acres)	Approximate HYDSC Watershed Adjacent Area within Study Area (acres)	Jurisdiction	HYDSC USAGE
Wetland R03V1	-	1.07	4.71	-	HYDSC USAGE
Wetland R03V2	-	2.04	-	-	-
Wetland R03V3	-	0.32	-	-	-
Wetland R03V4	-	2.48	-	-	USAGE
Wetland R03V5	-	0.64	-	-	-
Wetland R03V6	-	0.07	-	-	-
Wetland R03V7	-	0.18	-	-	-
Wetland R03V8	-	1.48	6.13	-	HYDSC USAGE
Wetland R03V9	-	2.85	1.08	-	HYDSC USAGE
Wetland R03V10	-	2	-	-	-

Wetland and Stream Classification Legend
 The following table provides a key to the wetland and stream classification codes used on this map. The codes are based on the National Wetland Inventory (NWI) and the National Stream Inventory (NSI) codes. The codes are used to identify the type of wetland or stream and its potential uses. The codes are listed in the table below.



Monroe County

Wetland and Stream
Preliminary Assessment

Genesee Valley
Golf Course Improvements
Rochester, NY



Legend

- Preliminary Assessment
- Public Area
- Proposed Tee Boxes
- Proposed Greens
- Shrub Area
- Proposed Access Vehicle
- Proposed Stream Channel
- Proposed Stream Culvert
- Proposed Access Driveway
- Proposed Access Road
- Proposed Access Area
- Proposed
- Water

Wetland and Stream
Field Assessment/
Remote Sensing

FIGURE 2

Page 1 of 3



LaBella

Monroe County

Wetland and Stream Preliminary Assessment

Genesee Valley Golf Course Improvements
Northwestern, NY

Legend

- Preliminary Assessment
- Public Area
- Proposed 18-Course
- Stream
- Wetland
- Water
- Other

Wetland and Stream Field Assessment/Remote Sensing

FIGURE 2
 Page 2 of 3





Monroe County

Wetland and Stream
Preliminary Assessment

Genesee Valley
Golf Course Improvements
Rochester, NY



Legend

- Preliminary Assessment
- Wetland Area
- Stream
- Proposed 18e Course
- Proposed 9e Course
- Proposed 27e Course
- Proposed 36e Course
- Proposed 45e Course
- Proposed 54e Course
- Proposed 63e Course
- Proposed 72e Course
- Proposed 81e Course
- Proposed 90e Course
- Proposed 99e Course
- Proposed 108e Course
- Proposed 117e Course
- Proposed 126e Course
- Proposed 135e Course
- Proposed 144e Course
- Proposed 153e Course
- Proposed 162e Course
- Proposed 171e Course
- Proposed 180e Course
- Proposed 189e Course
- Proposed 198e Course
- Proposed 207e Course
- Proposed 216e Course
- Proposed 225e Course
- Proposed 234e Course
- Proposed 243e Course
- Proposed 252e Course
- Proposed 261e Course
- Proposed 270e Course
- Proposed 279e Course
- Proposed 288e Course
- Proposed 297e Course
- Proposed 306e Course
- Proposed 315e Course
- Proposed 324e Course
- Proposed 333e Course
- Proposed 342e Course
- Proposed 351e Course
- Proposed 360e Course
- Proposed 369e Course
- Proposed 378e Course
- Proposed 387e Course
- Proposed 396e Course
- Proposed 405e Course
- Proposed 414e Course
- Proposed 423e Course
- Proposed 432e Course
- Proposed 441e Course
- Proposed 450e Course
- Proposed 459e Course
- Proposed 468e Course
- Proposed 477e Course
- Proposed 486e Course
- Proposed 495e Course
- Proposed 504e Course
- Proposed 513e Course
- Proposed 522e Course
- Proposed 531e Course
- Proposed 540e Course
- Proposed 549e Course
- Proposed 558e Course
- Proposed 567e Course
- Proposed 576e Course
- Proposed 585e Course
- Proposed 594e Course
- Proposed 603e Course
- Proposed 612e Course
- Proposed 621e Course
- Proposed 630e Course
- Proposed 639e Course
- Proposed 648e Course
- Proposed 657e Course
- Proposed 666e Course
- Proposed 675e Course
- Proposed 684e Course
- Proposed 693e Course
- Proposed 702e Course
- Proposed 711e Course
- Proposed 720e Course
- Proposed 729e Course
- Proposed 738e Course
- Proposed 747e Course
- Proposed 756e Course
- Proposed 765e Course
- Proposed 774e Course
- Proposed 783e Course
- Proposed 792e Course
- Proposed 801e Course
- Proposed 810e Course
- Proposed 819e Course
- Proposed 828e Course
- Proposed 837e Course
- Proposed 846e Course
- Proposed 855e Course
- Proposed 864e Course
- Proposed 873e Course
- Proposed 882e Course
- Proposed 891e Course
- Proposed 900e Course
- Proposed 909e Course
- Proposed 918e Course
- Proposed 927e Course
- Proposed 936e Course
- Proposed 945e Course
- Proposed 954e Course
- Proposed 963e Course
- Proposed 972e Course
- Proposed 981e Course
- Proposed 990e Course
- Proposed 999e Course
- Proposed 1008e Course
- Proposed 1017e Course
- Proposed 1026e Course
- Proposed 1035e Course
- Proposed 1044e Course
- Proposed 1053e Course
- Proposed 1062e Course
- Proposed 1071e Course
- Proposed 1080e Course
- Proposed 1089e Course
- Proposed 1098e Course
- Proposed 1107e Course
- Proposed 1116e Course
- Proposed 1125e Course
- Proposed 1134e Course
- Proposed 1143e Course
- Proposed 1152e Course
- Proposed 1161e Course
- Proposed 1170e Course
- Proposed 1179e Course
- Proposed 1188e Course
- Proposed 1197e Course
- Proposed 1206e Course
- Proposed 1215e Course
- Proposed 1224e Course
- Proposed 1233e Course
- Proposed 1242e Course
- Proposed 1251e Course
- Proposed 1260e Course
- Proposed 1269e Course
- Proposed 1278e Course
- Proposed 1287e Course
- Proposed 1296e Course
- Proposed 1305e Course
- Proposed 1314e Course
- Proposed 1323e Course
- Proposed 1332e Course
- Proposed 1341e Course
- Proposed 1350e Course
- Proposed 1359e Course
- Proposed 1368e Course
- Proposed 1377e Course
- Proposed 1386e Course
- Proposed 1395e Course
- Proposed 1404e Course
- Proposed 1413e Course
- Proposed 1422e Course
- Proposed 1431e Course
- Proposed 1440e Course
- Proposed 1449e Course
- Proposed 1458e Course
- Proposed 1467e Course
- Proposed 1476e Course
- Proposed 1485e Course
- Proposed 1494e Course
- Proposed 1503e Course
- Proposed 1512e Course
- Proposed 1521e Course
- Proposed 1530e Course
- Proposed 1539e Course
- Proposed 1548e Course
- Proposed 1557e Course
- Proposed 1566e Course
- Proposed 1575e Course
- Proposed 1584e Course
- Proposed 1593e Course
- Proposed 1602e Course
- Proposed 1611e Course
- Proposed 1620e Course
- Proposed 1629e Course
- Proposed 1638e Course
- Proposed 1647e Course
- Proposed 1656e Course
- Proposed 1665e Course
- Proposed 1674e Course
- Proposed 1683e Course
- Proposed 1692e Course
- Proposed 1701e Course
- Proposed 1710e Course
- Proposed 1719e Course
- Proposed 1728e Course
- Proposed 1737e Course
- Proposed 1746e Course
- Proposed 1755e Course
- Proposed 1764e Course
- Proposed 1773e Course
- Proposed 1782e Course
- Proposed 1791e Course
- Proposed 1800e Course
- Proposed 1809e Course
- Proposed 1818e Course
- Proposed 1827e Course
- Proposed 1836e Course
- Proposed 1845e Course
- Proposed 1854e Course
- Proposed 1863e Course
- Proposed 1872e Course
- Proposed 1881e Course
- Proposed 1890e Course
- Proposed 1900e Course
- Proposed 1909e Course
- Proposed 1918e Course
- Proposed 1927e Course
- Proposed 1936e Course
- Proposed 1945e Course
- Proposed 1954e Course
- Proposed 1963e Course
- Proposed 1972e Course
- Proposed 1981e Course
- Proposed 1990e Course
- Proposed 2000e Course

Wetland and Stream
Field Assessment/
Remote Sensing

FIGURE 2
Page 3 of 3

