

Town of Parma

Monroe County, New York

- ALDER BEACH, L3
- ALDER BROOK, L3
- AMFOR SCH, L3
- ARMSHAW DR, L10
- ATWOOD DR, L5
- B
- BAILEY RD, L10
- BANBERRY WAY, M6
- BANDY DR, L3
- BENNETT DR, L3
- BLACK BEAR RUN, M7
- BLACK TERN TER, M6
- BLOSSOMWOOD DR, R5
- BURKE LN, L12
- BUFOUR RD, L8
- BUFTONWOOD DR, M5
- C
- CABLES TR, L12
- CAREFREE LN, M10
- CARRE MARIE LN, L6
- CHAMBERLAIN PL, M6
- CHURCH RD, L3
- CHURCH HILL TOWN LINE RD, G11
- CLEARVIEW AVE, L3
- COUNTRY VILLAGE LN, N5
- CORNES LN, K12
- COUNTRY MEADOW WAY, K6
- COUNTRY VILLAGE LN, N6
- CRAMON WOODS CT, M11
- CRATER DR, R5
- D
- DAVISON BEACH RD, L3
- DEAN RD, L5
- DEAN TR, L5
- DEAN TR, L5
- DEWANEY, H10
- DUNBAR RD, L3
- E
- E HILTON BEACH RD, K3
- E WAUTOMA BEACH, J3
- EAST AVE, L6
- EDWARD LN, K12
- F
- FALLWOOD TER, R6
- FERRIS DR, K3
- FERRIS DR, TR, K12
- G
- GALLS TR, L10
- GURSS LN, K7
- H
- HAMILIN PARMA TOWN LINE RD, S5
- HIGHLANDS TR, L10
- HIGH POINT DR, H11
- HILL RD, J7
- HILTON PARMA CORNERS RD, K10
- HUNTER RD, L10
- HUNTERS CROSSING TR, L12
- J
- JAMES MOORE CIR, M6
- JANES RD, L10
- JONCARLO CT, M6
- K
- LAKE AVE, R6
- LAKE ONTARIO STRIPWAY EASTBOUND, J3
- LAKE ONTARIO STRIPWAY WESTBOUND, J3
- LAWRENCE RD, M10
- LIGHTHOUSE RD, L3
- LIGHTHOUSE RD, L3
- LITTLE TREE LN, L12
- LORITA DR, K11
- L
- LAKE ONTARIO STRIPWAY EASTBOUND, J3
- LAKE ONTARIO STRIPWAY WESTBOUND, J3
- LAWRENCE RD, M10
- LIGHTHOUSE RD, L3
- LIGHTHOUSE RD, L3
- LITTLE TREE LN, L12
- LORITA DR, K11
- M
- MANITOU RD, M10
- MAPLE GLEN TR, M12
- MARGOLIS LN, L4
- MILL RD, M10
- MOONSHIRE LN, K6
- MULL RD, J4
- N
- N HUNTER DR, M3
- N LINDEN ST, K11
- NORFOLK DR, H11
- NORTH AVE, K3
- NORTHSHORE DR, K5
- O
- OSDEN PARMA TOWN LINE RD, H12
- OLD HOLLAND LN, J6
- OLD WALKER LN, L6
- ORCHARD HILLS DR, M11
- P
- PARMA CENTER RD, H5
- PECK RD, H10
- PINE HILL RD, H11
- QUAIL RUN DR, M10
- QUAIL RUN, R6
- R
- RICCARDI DR, M11
- ROCKWOOD CIR, J12
- ROOSEVELT HWY EXTENSION, I7
- R
- SAND DUNES TR, I12
- SANT MEADOWS DR, L11
- SPEAKER RD, J10
- STEPHENS CT, M6
- SUMMERMEAD TR, L6
- T
- TRAMER RD, I10
- TWIN PINES DR, H12
- U
- UNDERWOOD AVE, K6
- UNDERWOOD STREE, M10
- V
- VALLEY MEADOW DR, L12
- VALLEY PARK CIR, L11
- VALLEY PARK DR, L12
- W
- W BEACH RD, J3
- W CREEK DR, K10
- W HUNTER DR, G11
- WALKER RD, L6
- WALTON HILL DR, H12
- WEST AVE, I7
- WESTERN MEADOWS DR, K5
- WILDER RD, L8
- WINDING COUNTRY LN, L12
- Y
- YUNKER LN, J7
- Z
- ZELLWEGER BOH, L3

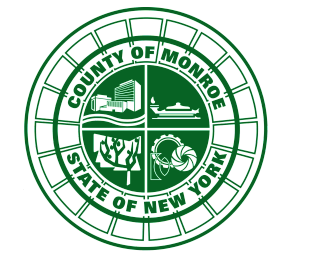
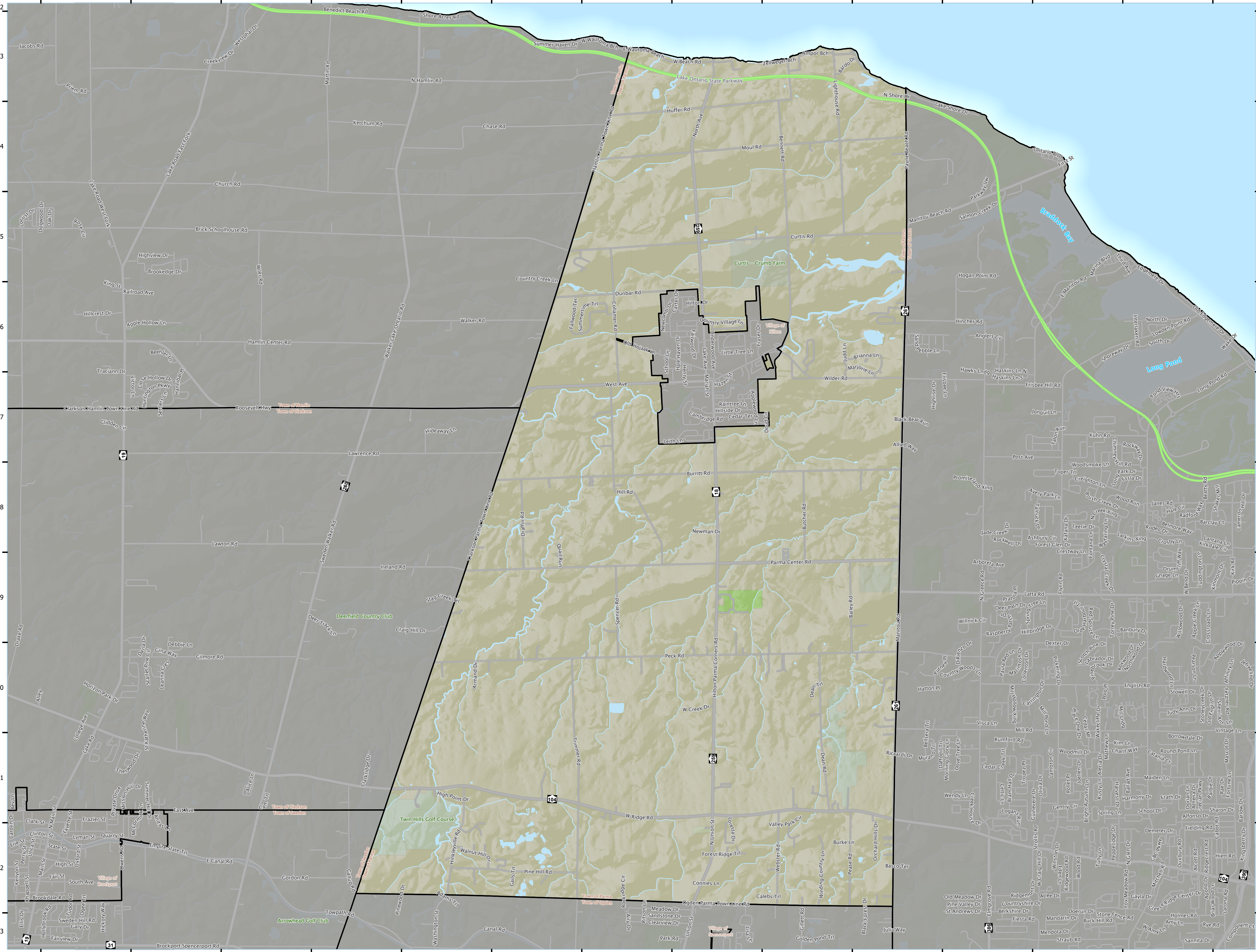

ADAM J. BELLO
COUNTY EXECUTIVE

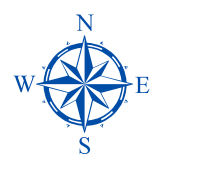

0 500,000 2,000 3,000
Feet

Revised Date: 1/16/2024

The Monroe County GIS Services Division strives for accuracy, however, errors do occasionally occur. Should you find an error, please notify us at (585) 753-7502.